Season 8 Week 9-10

HOUSE MATTERS CHAMPIONSHIP



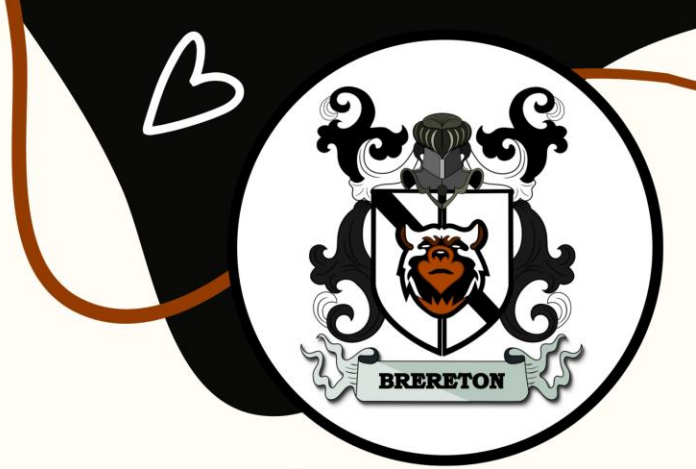





Thursday 19th November:
lunchtime in the Sports Hall…

‘Keepy-up’ challenge











HOUSE MATTERS

UPCOMING EVENTS

'Keepy-up' Lunch Thursday 19th November



Last year's winner posted over 300 keepy-ups in an incredible effort.
How many can you do?
Points for top scores and points for participation

BRERETON

DORFOLD

KENT

WILBRAHAM

HOUSE MATTERS

UPCOMING EVENTS

House Christmas Card Competition

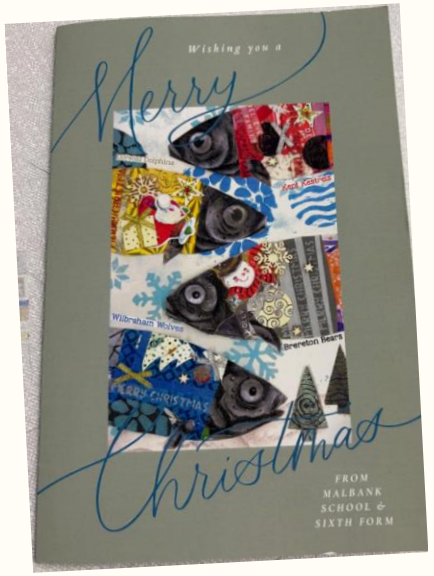

Design a Christmas card inspired by the four houses. The winning design will be professionally printed and feature on this year's Malbank official Christmas card.

Entries to Mrs Knight in the Art department by Thursday 26th November.

BRERETON

DORFOLD

KENT

WILBRAHAM

Attendance Cup Week 9-10

Brereton: = 8 points

Dorfold: = 6 points

Kent: = 2 point

Wilbraham: = 4 points



House Stars Week 9-10



Brereton 300 = 4 points



Dorfold 326 = 8 points



Kent 289 = 2 points



Wilbraham 307 = 6 points

Making the 60 Matter Week 9-10

Brereton 15,002 = 7 points

Dorfold 15,003 = 7 points

Kent 14,644 = 4 points

Wilbraham 14,707 = 2 points



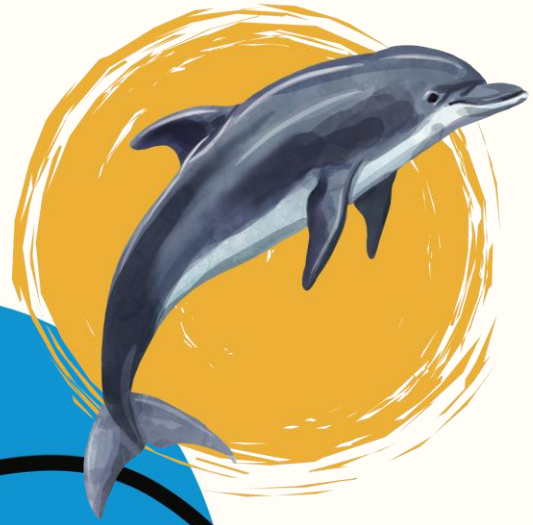



'Best Dressed'

Brereton: 173 = 4 points

Dorfold: 163 = 8 points

Kent: 196 = 2 point

Wilbraham:170 = 6 points











Year 7 House Art Winners

(only 3 entries this year)

2nd

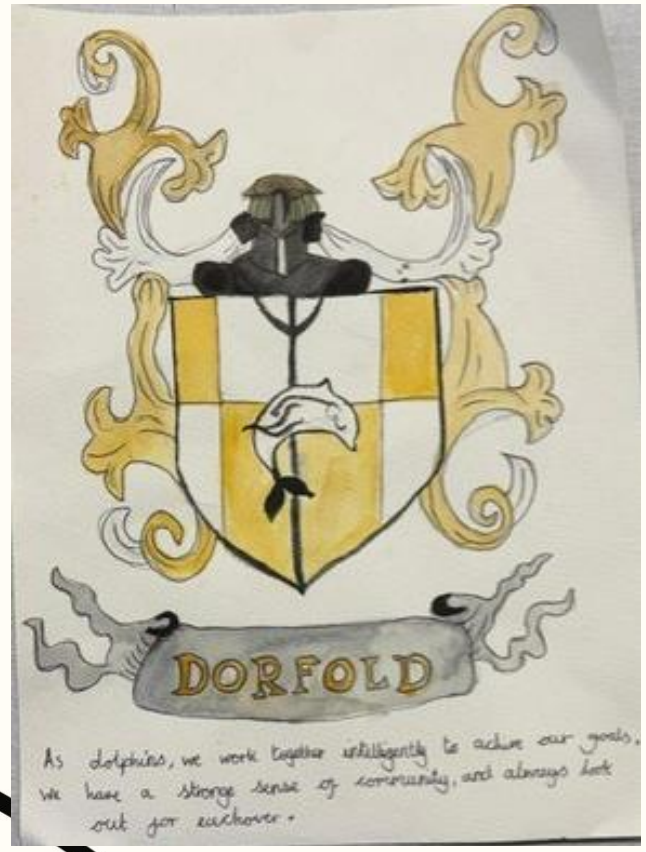



1st



3rd

HOUSE MATTERS

POSITION	HOUSE	POINTS
FIRST 1st	Dorfold Dolphins	395
SECOND 2nd	Wilbraham Wolves	289
THIRD 3rd	Brereton Bears	202
FOURTH 4th	Kent Kestrels	147

CHAMPIONSHIP

CHAMPIONSHIP PERFORMANCE ANALYSIS

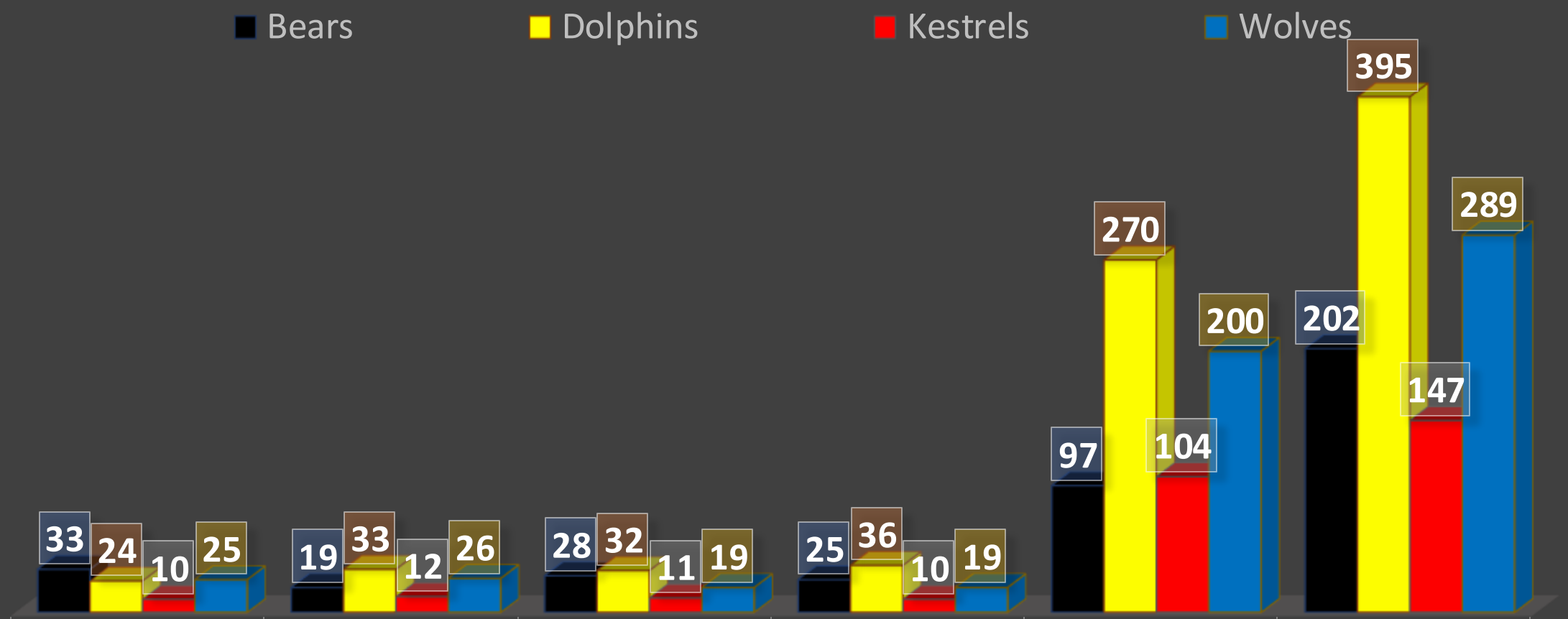

	Attendance	House Stars	Make 60 Matter	Best Dressed	Special Events	Total
Bears	33	19	28	25	97	202
Dolphins	24	33	32	36	270	395
Kestrels	10	12	11	10	104	147
Wolves	25	26	19	19	200	289